Student Success and Engagement Leadership

Minnesota State University, Mankato
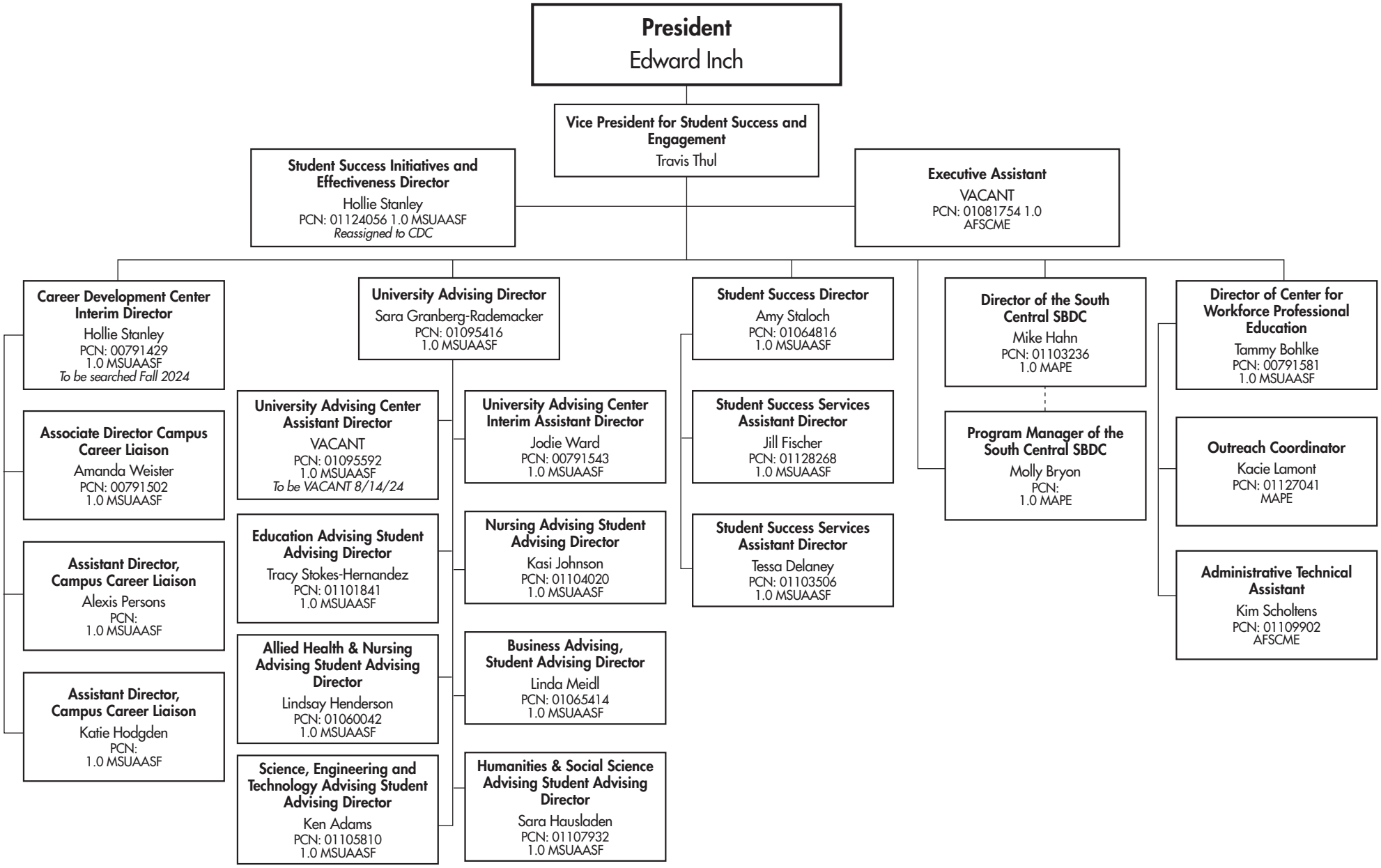
August 2024